GEN

Digitized by the Internet Archive
in 2011 with funding from
E-Yearbook.com

http://www.archive.org/details/northwind1950cook

GEN

ALLEN COUNTY PUBLIC LIBRARY
3 1833 01881 5073

GC
977.602
G75CC,
1950

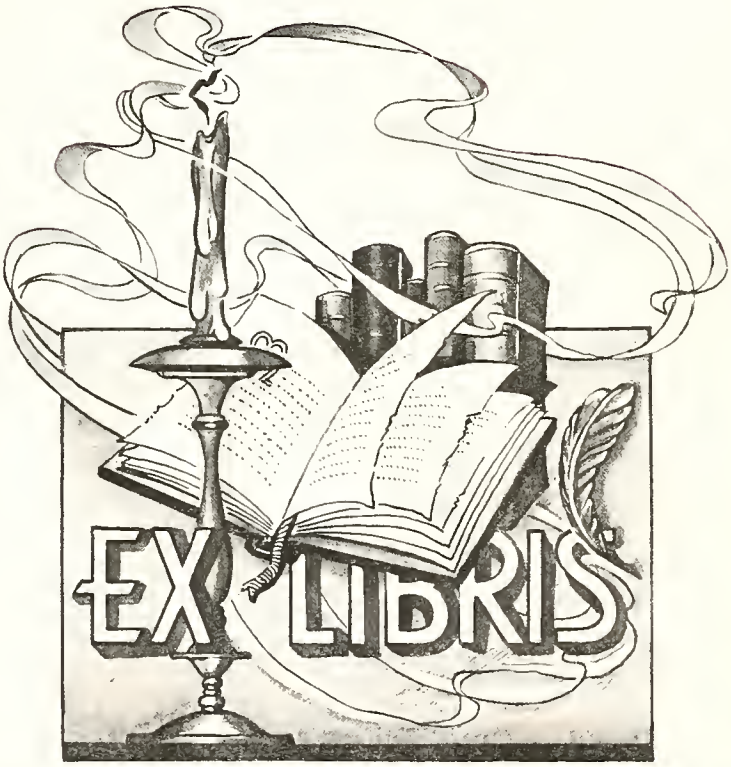

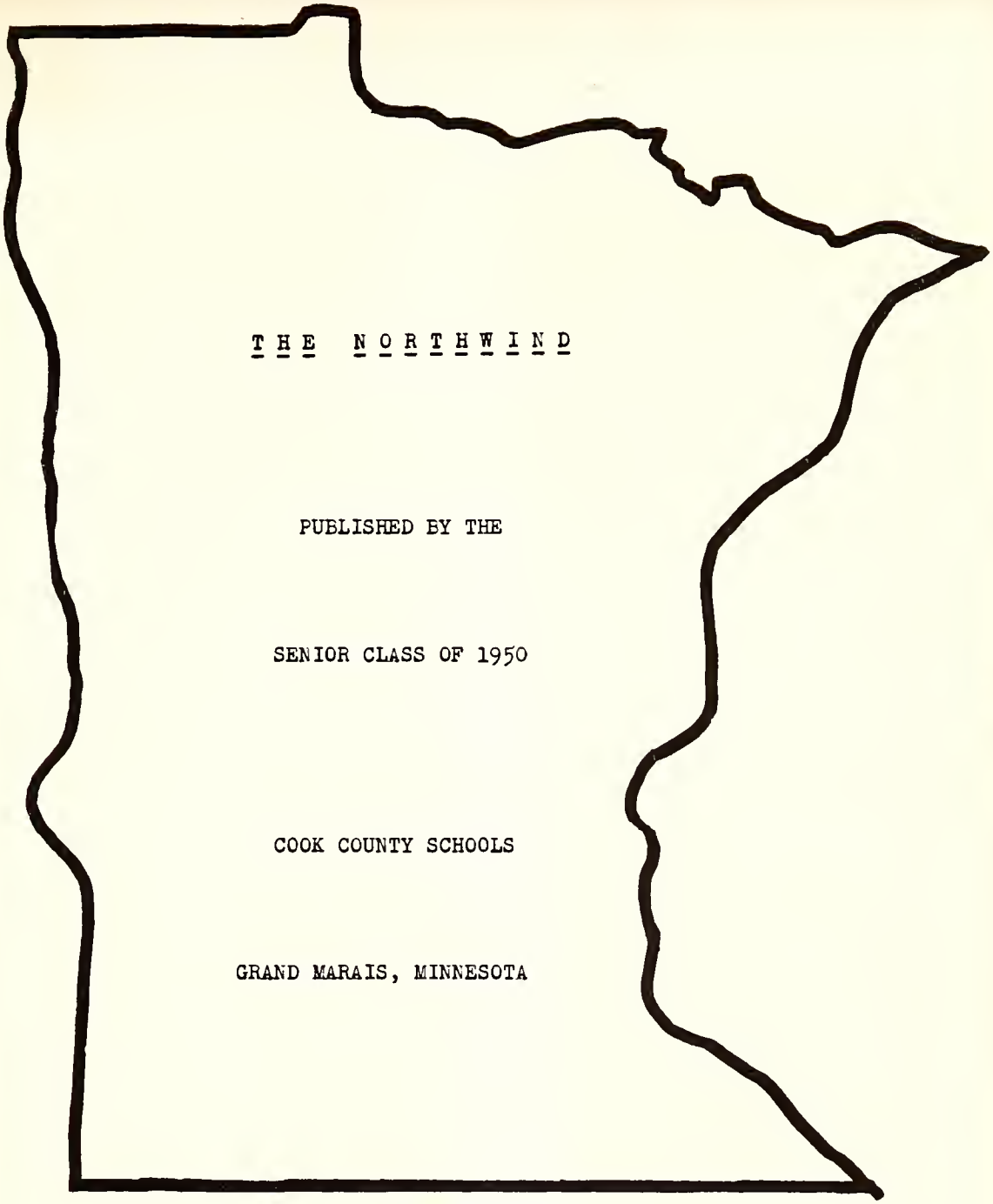

THE NORTHWIND

PUBLISHED BY THE

SENIOR CLASS OF 1950

COOK COUNTY SCHOOLS

GRAND MARAIS, MINNESOTA

NORTHWIND STAFF

Co-Editors	Lois Backlund
	Virginia Schuppel
Business Managers	Virgil Lindquist
	Harold Nelson
Art Editors	Irene Saethre
	Betty Pedersen
Sports Editors	John Lindell
	Roger Malner
Activities Editors	Barbara Gilbertson
	Alex Sjoberg
Photographers	Lois Peterson
	Warner Olson
Advisor	Miss Maus

GUILD

F O R W A R D

We, the class of '50, hope to preserve the fond memories and associations of the 1949-1950 school year in the presentation of this annual. We have endeavored to present the scholastic and extracurricular experiences of the students who made our high school years so enjoyable.

In Dedication

To Mr. Holty and Miss Maus, Our class advisors, whose guiding spirit and sincere interest in our education has directed us through a successful year, and whose influence will inspire us to higher ideals, we, the Senior class, respectfully dedicate the 1950 NORTHWIND.

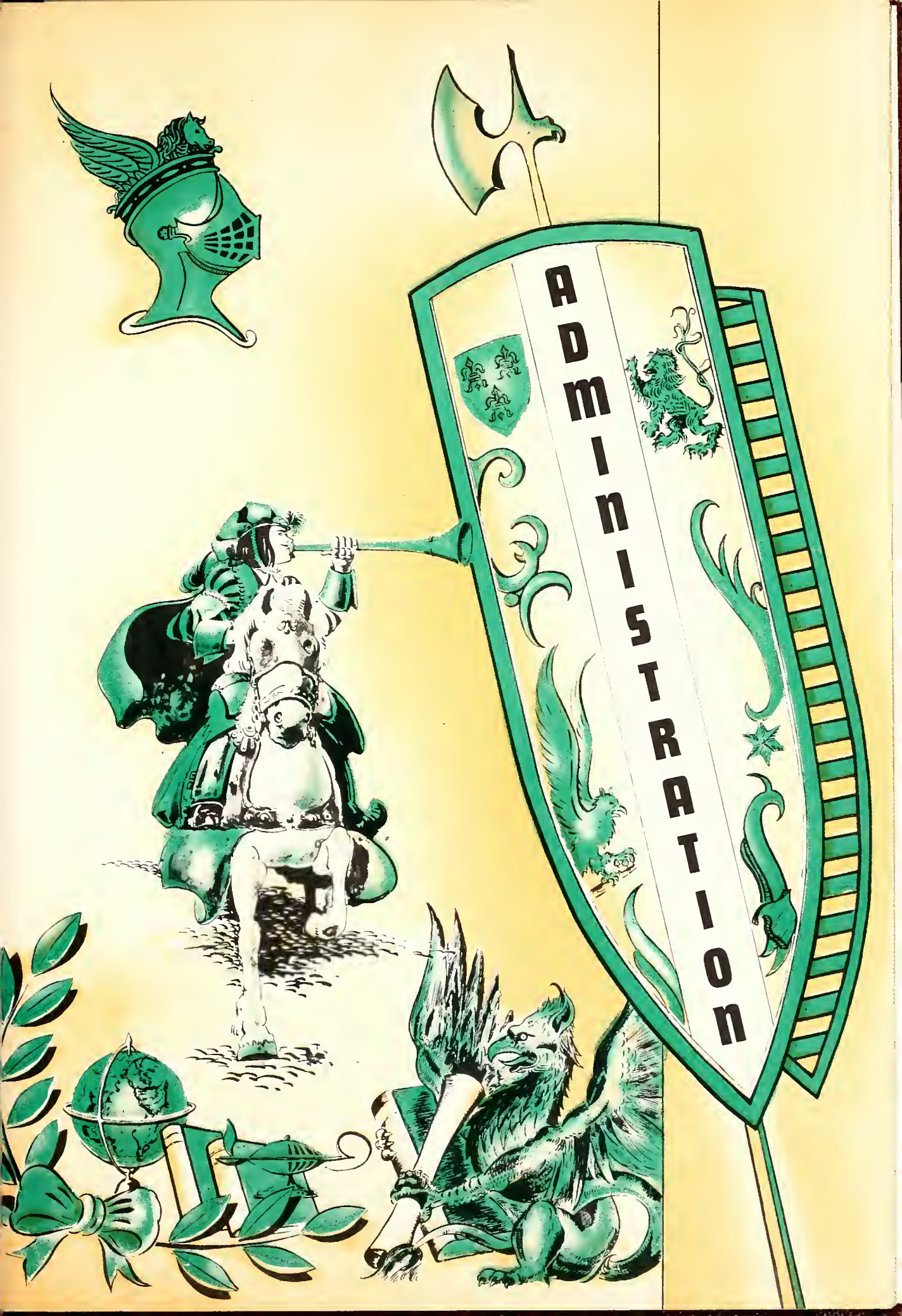
ADMINISTRATION

SOVEREIGN

BOARD OF EDUCATION

Left to Right--C. Erickson, C. McElevey, R. Jacobson, W. Kerfoot, W. A. Redstrom, G. D. Ose.

STUDENT COUNCIL

SEATED (Left to Right)--W. Holty, S. Gill, S. Ott, D. Nelson, V. Schuppel, J. Lindell, R. Nelson.
STANDING (Left to Right)--C. McCoy, S. Holte, J. Nelson, M. Fenstad, J. Walker, J. Hussey, G. Stoltz, L. Levinski.

NOBLES

Sincerely,
Gordon D. Ose

SUPERINTENDENT

GORDON D. OSE
Grand Marais, Minn. U. of Minn.,Bemidji State Teachers College, B. E. & M.A.

PRINCIPAL

WALTER HOLTY
Bagley,Minn. Bemidji State Teachers College, U. of N. Dak. B. S.

Best wishes
W. E. Holty

SECRETARY

Thelma Berge

THELMA BERG
Grand Marais, Minn. Montana State U, Duluth B. U.

RUTH BLACKWELL
Grand Marais, Minn., Iowa State Teachers College, B. S. Home Economics

CARLYLE CAMPBELL
Grand Marais, Minn. Iowa State College, U. of Minn. U. of Colo. Vocational Ag.

VIOLET HANSEY
Cass Lake, Bemidji State Teachers College S. T. & B. S. Girl's Phy. Ed.

GORDON HENDRICKSEN
Mpls., Minn. Augsburg, U. of Minn. B. A. Jr. English and history

MRS. ART JOHNSON
Grand Marais, Minn. Moorhead State Teachers College, Jr.Art,Math.and Geography

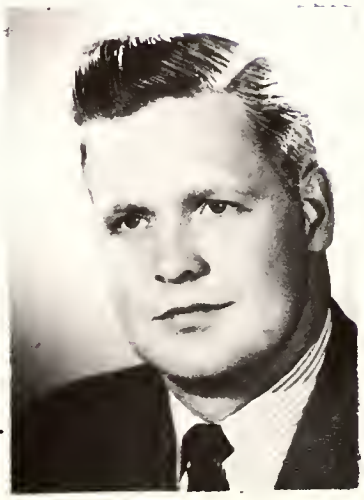

J. PAUL JOHNSON
Wolf Point, Montana, Concordia College, Phy. Ed. and Coach

Joyce,
People are frequently
underpaid for good work,
but seldom overpaid for poor.
With luck.
L. A. S.

Glendora Maire

GLENDORRA MAIRE
New York Mills, Minn. Concordia College, Moorhead, Minn. B. A. Math., Library

ANDRIETTE MAUS
Kimball, Minn. St. Cloud State Teachers College, Commercial

Andriette Maus

CHARLES McCOY
Duluth, Minn., U. of Minn. U. of Mich. B. S. and M.A. English, History

ROY PALM
Eagle Bend, Minn. St.Cloud State Teachers College B. S. Indust. Arts

Roy Palm

To everything
Joyce
Charles R. McCoy

LEO SANDGREN
Austin, Minn. Tulane, Bemidji State Teachers, Austin J. C. B. S.

Leo Sandgren

ORRA WILLCOX
Grand Marais, Minn. New England Conservatory of Music, Columbia, New York M. M. Voice and Piano

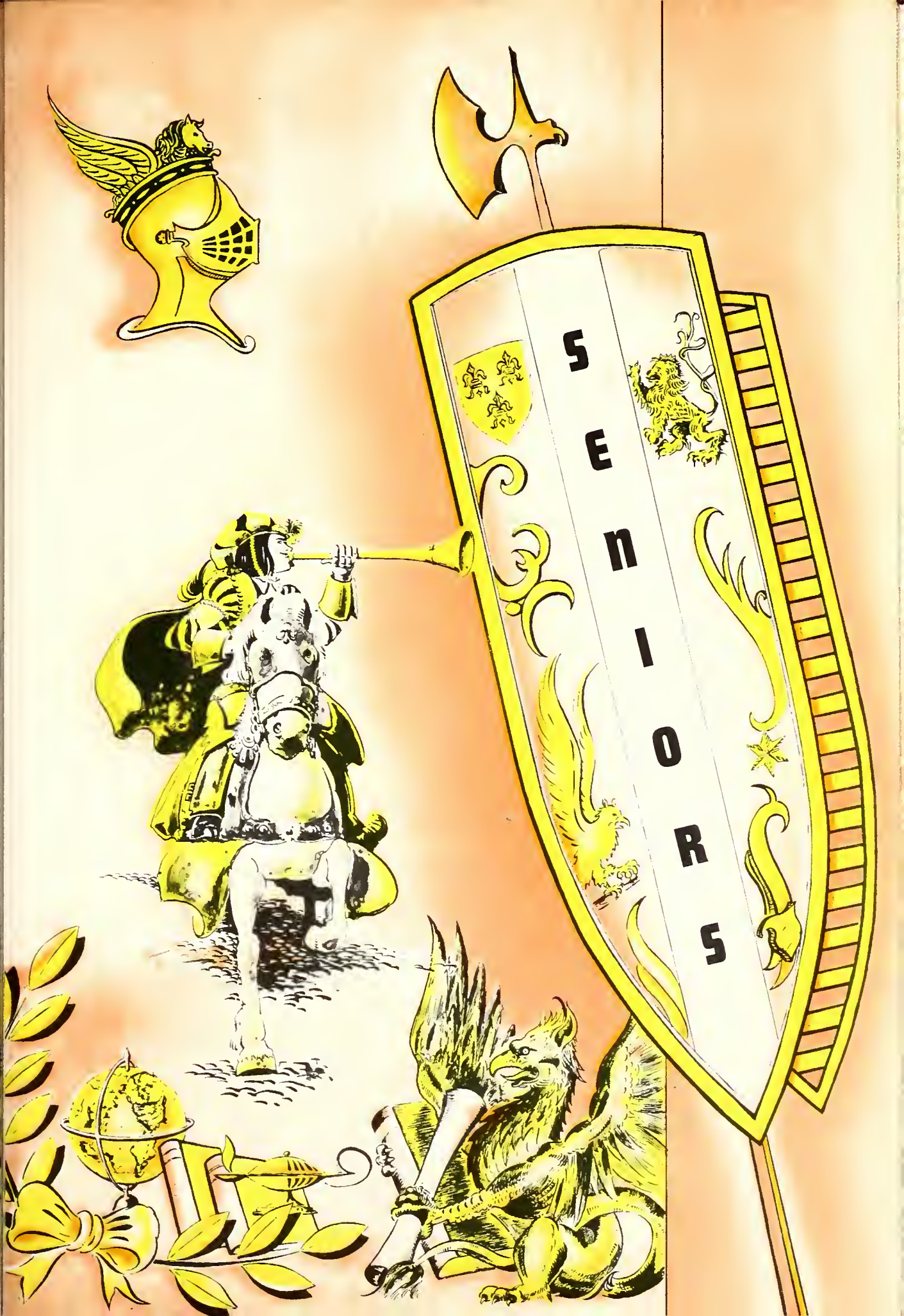
SENIORS

1950 SENIOR CLASS HISTORY

It was back in '46 on a warm September day
We entered G. M. High the usual Freshman way.
Our knees were shaking, of that there's no doubt,
Cuz we were thinking of the coming Senior bout--
Initiation that is. Why, we were so scared,
We'd look at a senior, their fangs would be bared!
But finally it was over and you'll never believe
We felt so light--we were really relieved.
Now came the time for class elections;
We found it quite hard to make the selections,
But we came out on top with the very best--
President John Lindell to overlook the rest.
To assist him was Kenny Skoog, who did his job well,
And then, Warner Olson, who as Secretary was swell.
Lois Peterson was Treasurer, which is really a trick;
To keep books and collect dues she was ready and quick.
Arlene Backlund for Student Council was good,
Right up on her toes, while on the council she stood.
Then Carnival time came around with noise everyplace,
And Betty, our candidate, gave her rivals a race.
By this time our first year was all but over----
After nine months as Frosh we were really in clover!

Then we were Sophomores, our second of four,
We soon found out it takes time to know the score.
Again time for elections and my, what a chore!
This time we picked all the best as before.
Randine Jacobson, our President, was quite capable,
Holly Nelson as Vice President we found most valuable.
Our Secretary was Donna Mathisen this time,
She did her job well, in fact she did fine.
Treasurer Arlene Backlund, who kept the books well,
While on the job she really was swell.
For Student Council, Johnny, one of the best;
He worked with a will and surpassed the test.
The end of the year is drawing to a close---
Soon we'll be Juniors, at least we suppose!
But we can't forget Homecoming that year,
Barb was a wonderful candidate and deserves a cheer.
Now the year is over, we're Juniors-to-be;
We start vacation, have our fun, and return cheerfully.

The year is begun and elections are here,
We did a good job and our elation is clear.
For President, Holly Nelson, who is bound to succeed.
For Vice President, Barb Gilbertsen, equally good we agreed.
Our Secretary, Virginia Schuppel, for the job was just right.
Lois Peterson, Treasurer, made our funds soar like a kite.
The Student Council representatives worked with a will,
Holly and Johnny sure filled the bill.
It's just about time for the "Tangled Yarn".
"Just think, opening night, I'm so excited--but darn!
We've worked so hard just for this day---
Now I don't remember a word I'm to say!"
We had a wonderful time that year.
Time has flown, Homecoming's already here.
Lois Peterson was our candidate,
The votes flocked in--she sure did rate.
Along came the Banquet--we dug in our reserve
To give the Seniors the send-off they deserve.
We all wish them luck, happiness, Godspeed;
The farewell was cheerful, we knew they'd succeed.

Now the big year is here, we're Seniors at last.
But officers must be elected as in the past.
This years' President again is Holly;
We knew choosing him last year wasn't folly.
The Vice President is Virgil, who to the class is a spark.
The Treasurer is Lois Peterson, and she's no easy mark.

Continued on the next page

1950 Senior Class History Continued

You see, we changed the order so it would fit as well as rhyme;
The Secretary, Lois Backlund is the best as they were everytime.
This year the Student Councelors are:
Holly, Virginia and John, the best by far.
For initiation we worked like fiends,
But we were paid back when we heard the Frosh screams.
We were really mean we agree,
But we went through it too, you see.
"Who Wouldn't Be Crazy" is exceeded by none,
And working to put it on sure was fun.
Not only was it fun, it was funny----
It packed them in and was the best for our money!
Then Homecoming again rolled around.
Our Candidate was one of the swellest Queens ever found.
The Juniors gave us a Banquet fit for a king;
We ate, danced and were so happy we could sing.
And now graduation has rolled around at last.
We're looking back on the joy-filled years of the past;
We can't help feeling a little sad,
But then we feel just a little glad.
For the Freshmen we wish three glorious years;
For the Sophomores we wish all gladness, no tears;
For the Juniors, we wish most of all
That you'll prosper as you travel educations long hall!

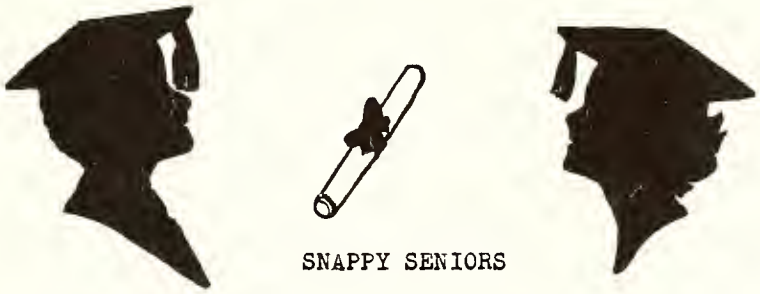

SNAPPY SENIORS

Most popular girl----------Lois Peterson
Most popular boy----------Holly Nelson
Best dressed girl----------June Winterstrom
Best dressed boy----------Virgil Lindquist
Girl with nicest smile----------Betty Pedersen
Boy with nicest smile----------Carl Hammer
Cutest girl----------Randine Jacobson
Cutest boy----------Roger Malner
Prettiest----------Irene Saethre
Handsomest----------Warner Olson
Most agreeable girl----------Ruby Johnson
Most agreeable boy----------Glenn Nilsen
Wittiest girl----------Faye Tormondsen
Wittiest boy----------Stanley Ellquist
Most athletic girl----------Virginia Schuppel
Most athletic boy----------John Lindell
Best shape----------Arlene Backlund
Best Physique----------Henry Eliasen
Cutest giggle----------Fern Shold
Hartiest Laugh----------Bertil Horseng
Most likely to succeed----------Donna Mathisen
Contributed most to school----------Alex Sjoberg
Brainiest----------Lois Backlund
Friendliest----------Hazel Berglund
Quietest----------Kaye Kimball
Best Personality----------Barb Gilbertsen
Most Bashful----------Irene Olson
Class Angel----------Thelma Bloomquist
Class Clown----------Dopey Malner
Class know it all----------Alex Sjoberg
Class Bluffer----------Jack Hussey

KNIGHTS

I hope you have a lot of success and always be good
Arlene

ARLENE BACKLUND
"Becky"
"A merry heart goes all the day."
GAA 3, 4; Junior Class Play; Pep Club 2; Student Council 1; News Staff 2; Class Secretary 1; Class Treasurer 2; Chorus 3.

Have lots of fun in your two remaining years, and lots of luck in all you undertake!
Lois

LOIS BACKLUND
"Anna"
"You can't get all your education out of books."
Pep Club 2; News Staff 3; Chorus 1, 2, 3; Class Play 3; Declam 2, 3; Class Secretary 4; Annual Staff 4.

Good luck in the future
Hazel

HAZEL BERGLUND
"Bergy"
"She's nice without trying."
Chorus 1, 2, 3, 4; Pep Club 2; Class Plays 3, 4.

Good Luck and Best Wishes
Sincerely
Thelma

THELMA BLOOMQUIST
"Telma"
"Men are like a box of snuff One smell and that is enough"
Chorus 1,4; Declam 3; Assistant Librarian 3.

Lots of Luck the best everything
Henry E.

HENRY ELIASEN
"Eli"
"An agreeable person is one who agrees with me."
Basketball 2, 3, 4; Football 4; Camera Club 4; Lettermans Club 3, 4.

Best of Luck through the years
Stan

STANLEY ELLQUIST
"Pluribus"
"To pass, or not to pass, that is the question."
Class Play 4.

BARBARA GILBERTSEN
"Gilly"
"No gum-What will she chew?"
Chorus 1, 2, 3, 4; Pep Club 2; GAA 3,4; Class Play 3, 4; News Staff 3; Annual Staff 4; Class Vice President 3.

CARL HAMMER
"Kaka"
"His hearty laughter shakes the hall
Watch out the plaster's going to fall."
Class Play 3; School Patrol 4.

BERTIL HORSENG
"Bert"
"Do I worry? Do I hurry?"
Football 4; Basketball 4; Senior Class Play 4.

JOHN HUSSEY
"Fuzzy"
"Always put off until tomorrow what can be done today."
Junior Class Play; Senior Class Play.

RANDINE JACOBSON
"Deanie"
"Peppy, with personality plus."
Chorus 1, 2, 3, 4; Pep Club 2; GAA 3, 4; Class Play 3; Vikette Editor 3; Annual Staff 4; Cheerleader 2.

RUBY JOHNSON
"Rueben"
"Thinking is but an idle waste of thought."
Chorus 1, 2, 3, 4; Pep Club 2.

Good Luck
Kaye

KAYE KIMBALL
"Shorty"
"She is so simple, so meek and mild."

You're a good girl because I won't be around to keep you in line
Johnny

JOHN LINDELL
"Gus"
"Periods should be ten minutes long
Five to come and five to go."
Class President 1; Student Council 2, 3, 4; Basketball 2, 3, 4; Track 3; Football Manager 4; Class Play 3, 4; Annual Staff 2, 4.

Good luck to a small Schoolmate
Virg

VIRGIL LINDQUIST
"Virg"
"Great men are dying today and I don't feel so well myself."
Vice President 4; Class Play Business Manager 3, 4; Annual Staff 4; Camera Club 4; Track Manager 3.

Good Luck to you in future years
Roger Malner

ROGER MALNER
"Dopey"
"What happens is supposed to be, so nothing ever bothers me."
Junior Class Play; Senior Class Play; Annual Staff 4.

DONNA MATHISEN
"Donnard"
"Makes the most of the world"
Class Secretary 2; Pep Club 2; GAA 3, 4; Class Play 3, 4; Assistent Librarian 4; Declam 3; News Staff 4.

To a gal who has been a fine neighbor
Be good & write me
Donna

HAROLD NELSON
"Digger"
"Life is just one darn thing after another
Love is two darn things after each other."
Class President 3, 4; Class Vice President 2; Basketball 1, 2, 3, 4; Football 4; Student Council 3, 4; Track 3; Annual Staff 4; Class Play 3, 4; Letter Mens Club 3, 4.

Joyce,
I hope you have a lot of fun and good times the rest of your school days, and after too —
I wish you all the success and happiness in the world —
"Digger"

Good luck in the future
Glenn

GLENN NILSEN
"Cowboy"
"When I feel like exercise I just lie down until the feeling passes away."
Bus Patrol 4.

Best of luck in anything you do.
Irene

IRENE OLSON
"Renie"
"Love all, trust a few,
And do harm to none."

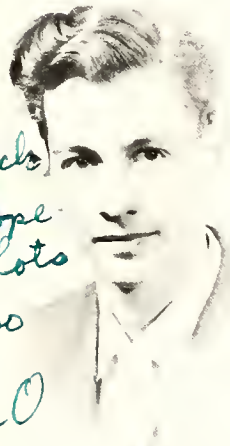

Good luck
kid & hope
have lots
fun also
Warner O

WARNER OLSON
"Ole"
"Dark hair, dark eyes--Could you ask for more?"
Basketball 1, 2; Football 4; Track 3; Class Secretary 1; Camera Club 4; Class Play 4; Annual Staff 4; Letter Mens Club 4.

Best of luck always
Betts

BETTY LOU PEDERSEN
"Betts"
"Who lives true life, will love true love."
GAA 3, 4; News Staff 3; Pep Club 2; Class Play 4; Annual Staff 4; Chorus 1, 2, 3; Declam 3; Cheerleader 2.

Lots of luck in future years.
Lois

LOIS PETERSON
"Pete"
"Well ! Well ! Was that the tardy bell?"
Class Play 4; Chorus 1,2, 3; Pep Club 2; Camera Club 4; Class Treasurer 1, 3, 4; Annual Staff 4; News Staff 3; GAA 4.

Enjoy yourself It's later than you think
Irene

IRENE SAETHRE
"Chris"
"Teachers must think I'm awfully sweet,
They always put me in the front seat."
Chorus 1, 2, 3, 4; Pep Club 2; News Staff 3; Class Play 4; Annual Staff 4; GAA 4; Operetta 4.

VIRGINIA SCHUPPEL
"Lulu"
"There's mischief in her eyes."
Pep Club 2; News Staff 2, 3, 4; Chorus 3; Student Council 4; Class Secretary 3; GAA 3, 4: Annual Staff 4.

Best of luck in your future years
Virginia

Best of luck Faye
I'd hope you will have as much fun in your senior year as we had.
Fern

FERN SHOLD
"Fernny"
"A giggle is the same in all languages."
Chorus 1, 2, 3; Pep Club 2; Class Play 4.

ALEXIUS SJOBERG
"Spitbucket"
"Whenever he opens his mouth he puts his foot in it."
Chorus 3, 4; Basketball Manager 4; Football 4; Annual Staff 4; News Staff; Declam 2; Class Plays 3, 4; Letter Mens Club 4; Camera Club 4; School Patrol 4.

Best of luck When you become a Senior I hope you have as much fun as I did, lots of luck
Alex

Hi Faye
Here's wishing you the best of luck. Take it easy on skipping school - I know its fun because I've tried it too on having fun anyway.
Faye

FAYE TORMONDSEN
"Fifi"
"Moves slowly but gets there eventually."
Chorus 1, 2, 3, 4; Pep Club 2; GAA 4.

Always have as much fun as you can!
June

JUNE WINTERSTROM
"Juney"
"With wedding bells in mind, happiness she'll find."
Pep Club 2; Class Play 4.

CLASS WILL

We, the graduating class of 1950 of Grand Marais High, do hereby make, ordain, and declare this to be our last will and testament in form and manner as follows:

To the entire sechool we leave the example we have set as worthy scholars and blameless students.

To our beloved faculty we bequeath all the amazing knowledge and startling information that we have furnished them from time to time in our various examination papers.

To the coming Senior Class we leave our senior dignity, our excellent wit, our superlative brilliancy, our good looks (which are unsurpassed) our charming manners, our favor with the teachers, our splendid gradea, and our triumphant exit as the most popular class this school has ever seen.

And now our personal bestowals:

To Bill Anderson, Arlene Backlund wills her coquettish ways.

Lois Backlund wills her ability to burn the midnight oil to Billy McNerney.

Hazel Berglund wills her seat in the senior section to Floyd Johnson.

To Janet Lind, Thelma Bloomquist wills her ability to go steady.

Henry Eliasen wills his ability to be class Romeo to George Stoltz.

To Bubby Loh goes Stanley Ellquists wine, women, and song.

Barb Gilbertsen wills her brains to Jim Tveekrem.

Carl Hammer wills his height and breadth to Dorothy Backlund.

To Joanne Rindhal goes Bert Horsengs booming laugh.

Jack Hussey wills his ability to bluff in class and get by with it to Lloyd Berglund.

Deanie Jacobson wills her ability to play basketball to Shirley Ott.

To Shirley Bloomquist goes Ruby Johnsons "Real Life Romances."

Kaye Kimball wills her ability to say nothing to Dick Lund.

Johnny Lindell wills his history grades to Nancy Gunderson.

To Gordon LeGarde goes Virgil Lindquists bored look.

Roger Malner wills his ready wit to Janet Jerich.

Donna Mathisen wills her extra credits to Clyde Olson.

Holly Nelson wills his leadership to Jim Hall.

To Barbara Burns goes Glenn Neilsons free speech.

Irene Olson wills her ability to keep out of trouble to Ione Anderson.

Warner Olson wills his ability to make girls swoon to Rocko Larsen.

To Janet Nelson goes Betty Pedersens nice smile.

Lois Peterson wills her speed to Marlene Boostroom.

Continued on Prophecy page

HENRY

GLENN

FIFI

PETE

THELMA

BETTS

ANNA

BECKY

CARL

LULU

THEN

NOW

DIGGER

BERT

DEANIE

FERN

IRENE

JACK

HAZEL

JUNE

ALEX

RUEBEN

DONNA

STAN

CLASS PROPHECY

In the balmy spring of 1960 the senior class of 1950 G.M.H.S. met for their first class reunion.

Their place of meeting this year is the new High School which was just recently completed.

As we drive up to this magnificent modern construction, we feel a little awed by the passing of time and the changes which appear to have transpired since our stay at the dear old edifice of learning.

The money for this architectural masterpiece was contributed by the famous multimillionaires and founders of the Hussey-Hammer Steel Works Inc., graduates of '50 Jack Hussey and Carl Hammer.

It was designed by the up and coming young architect, Stanley Ellquist, another product of the brilliant class of '50.

The speakers who presided over the events were Superintendent B.O. Horseng and Principal R.J. Malner, who just recently took over the duties of Mr. Holty who for so many years served faithfully in the office and had earned much fame as founder of the Constitution Club.

As we hurry past the primary section we catch a glimpse of our old classmate, Lois Backlund in one of the rooms. She is now head of the kindergarten department.

Now as we travel through the hall we hear a loud and boistrous voice booming from the entrance--sure enough, behind the ribbons and medals we see General Alex Sjoberg, and by his side stands Glenn Nilson in the uniform of a p.f.c.--he later revealed to us that he couldn't resist Sjoberg's super salesmanship so he joined up.

Among the early arrivals we spotted County Attorney, Henry Eliasen Jr., tired out from the strenuous routine of the trail over whose cow it was that got in Ruby Johnson's potato patch. Ruby is fast becoming wealthy from her experiments with scientific farming in the Red River Valley.

Later in the evening, Miss America of 1953, Thelma Bloomquist, makes her grand entrance on the arm of her handsome and charming agent, John Lindell, who is now the owner of the popular Lindell Model Agency.

We had another very popular celebrity in our midst. Barbara Gilbertson, the noted pianist, who has entertained frequently in Carnegie Hall.

Mrs. Herman Hermit, formerly Donna Mathisen, owner of the local Fish Mart comes in with Mr. Eliasen. She is dressed in black because of the recent death of her rich husband who was a patient--at Swedish Hospital where she was a nurse.

Rev. Holly Nelson hurries over from his church services. He parks his wheezing suburban and rushes in, hoping he hasn't missed anything. Behind Rev. Nelson we see Miss Irene Saethre who has become a great success as a model of Parisian gowns in New York City.

As we take our place in the auditorium we glance at our program. The first speaker to be introduced by Superintendent Horseng we find to be Virginia Schuppel. The title Blond Bomber Schuppel is one of the most well-known in the field of women's sports. After setting a new world's record for the high jump she accepted a position with the New York Yankees. In her speech she attributed her success to her 1955 Phy. Ed. instructor, Randine Jacobsen. By craning our necks around a bit we spied Randine in the corner. She had on jeans as we all expected. (Perhaps the same ones she wore in 1950?)

Continued on next page.

CLASS PROPHECY CONTINUED

Sitting in the front row looking very prim and happy are June Winterstrom and Betty Pederson. They have both made successful marriages with their local flames, whom we supposed were at home taking care of the children.

Suddenly from the corridor to the left we hear an alarming noise. We look over and see Warner Olson waving his arms and shouting. It seems he slipped up on his job as janitor--a mop pail left standing at the head of the stairs caused Hazel Berglund, a late arrival, to fall headlong down the flight of stairs. In answer to the cry of "Is there a doctor in the house?" Arlene Backlund, M.D. comes on the run. She pronounces Hazel sound except for a minor bruise which, Miss Berglund said was the result of a punch delivered by her ambitious friend,---- Lightening Lois Peterson.

We no sooner get seated again than a commotion is heard in the back of the room and the audience turns to see Lightening Lois arrive. She still hasn't lost her school day habit of being late.

With her is Faye Tormondson, who for some time has been a top-billed star of the Bubble Dance in Lower Chicago.

Virgil Lindquist, one of Grand Marais' most enterprising businessmen, gets up midst thundering applause and delivers a short talk entitled, "The Buick vs. the Chevorlet."

And now, Fern Shold, who graduated from Bethel College with great honors, led in the singing of our old "Alma Mater."

As the ringing echoes faded through the spacious halls, our last speaker, Miss Kaye Kimball, rose to deliver a fine oration. She has traveled all over the United States speaking at political rallies and various important functions. Seated next to Kaye was her buddy of High School days, Irene Olson. Irene travels with Kaye and sometimes comes back to discuss affairs with Principal Malner. Some students believe a secret romance is being carried on by this quiet qouple.

As we leave the brightly lit auditorium filled with the chatter of all our old friends greeting each other, we feel a little sad. Yet we are already making plans for our 1970 reunion and no doubt the thrill will be even greater then.

CLASS WILL CONTINUED

Irene Saethre wills her ability to skip school to Jean Berg.

To Carlene Soderberg goes Virginia Schuppel's atheletic ability.

Fern Shold wills her long locks to George Flavell.

Alex Sjoberg wills his ability to do everything perfect to Paul Brandt.

To Chuck McElevey goes Faye Tormondson's brawn.

June Winterstrom wills her effervescence to Carol Sykes.

Barb, Donnard, Fee and Deanie will their friendship to Marlene, Janet and Shirley.

Lastly we seniors bequeath to the Juniors our books, assignments, teachers, parting from our fellow students and good times in Grand Marais High School.

Signed

Witnesses thereof

Lois Backlund Sec.

Lois Peterson Treas.

Hereby approved

Harold Nelson Jr. Pres.

Virgil Lindquist Vice Pres.

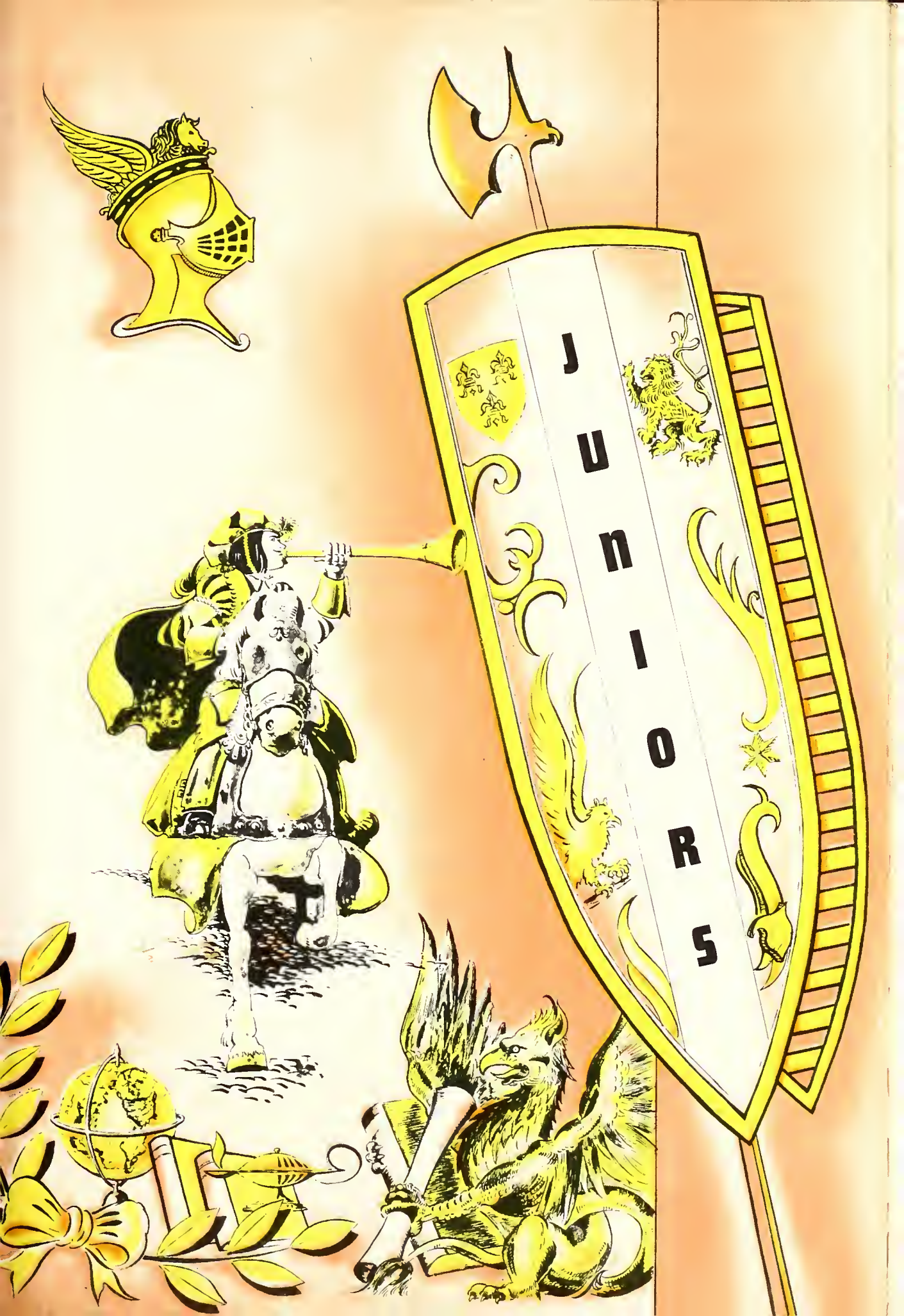
JUNIORS

Joyce -
Well I have one more year of waiting for the bus with you. After that well— Any way here's hoping your next two years in school are real gay.
Lots of luck to you
Janet G.

Joyce,
Lots of luck in the future Joyce. Hope you have as much fun as I have
Marlene

Joyce -
Lots of luck and happiness and have fun in the remainder of your school years.
Jeannet R

Joyce:
Roses are red
Violets are blue
You had a grand
time hoping luck for you
Barbara
Carol R

Joyce
I wish to express
your all the luck
in the world
Joan

SQUIRES

TOP ROW: Left to Right. I. Anderson, B. Anderson, D. Backlund, J. Berg, L. Berglund, S. Bloomquist, D. Bochovich, M. Boostrom.
SECOND ROW: Left to Right. B. Burns, P. Brandt, G. Flavell, N. Gunderson, J. Jerich, F. Johnson, J. Hall, R. Larson.
THIRD ROW: Left to Right. G. LaGarde, J. Lind, E. Loh, D. Lund, C. McElevey, B. McNearney, J. Nelson, C. Olson.
BOTTOM ROW: Left to Right. J. Rindahl, C. Soderberg,-- G. Stoltz, S. Ott, C. Sykes, J. Tveekrem.

SOPHOMORES

Joyce
I ain't seen much of you this last year but I hope to see more in the next. Lots of luck. "Screech"

Hi Giggles, Best wishes from lots of your classmates. Sonja

Hi- I don't know any verse, but wish you loads & loads of luck. - Cathy

Best of luck to a pretty good Kid. Gerald Baker

Best of luck in the future to a swell classmate. Betty Jane C.

Dear Joyce: I wish you lots of luck. R. Eide.

Dear Joyce Best of Luck to the Best of kids a pal Geneva Madsen

Hi but I still don't know nothing only Best Joyce. I ... hope you don't get into as much trouble in the rest of your years as I have this year.

The Friday night kid Jim W.

Dear Joyce, Best of Luck in the future a classmate Delores C.

Hi I hope we meet again Jack

Dear Joyce, Seeing as to how I'll be seeing you a lot this summer at Jacobsen's all I can say is Loads of Luck "Spook"

Dear Joyce, Here's to a real good classmate, Best of Luck. "Melvin"

Dear Joyce, To a swell kid, I hope to see you in Oakes next year. (Bud)

Dear Joyce, Good Luck and Best wishes, I hope you have lots of fun in the years to come. Shirley Henrickson

Dear Joyce, Good luck to a swell kid from your classmate

Dear Joyce, Best of luck to a swell kid. ... Betty

Joyce: ... Here's to ... lots of luck ...

So long till more hilarious times next year Bob Silthrud

Best Wishes Elizabeth

Old Pal of Mine The best of luck to you in years to come. Shawny "...."

Dick Doyle

Joyce, Lots of luck kid. Hope we can have as much fun in Chemistry as we did in Biology. Lorrie

SERFS

TOP ROW: Left to Right. B. Anderson, B. Backlund, C. Backlund, E. Backlund, P. Berglund, D. Berglund, J. Blackwell, J. Brandt, J. Brazell, G. Creech.
SECOND ROW: Left to Right. D. Dahl, R. Eide, H. Flavell, J. Hill, S. Hendrickson, B. Hendrickson, N. Hunter, R. Huseby, J. Hussey, B. Johnson, S. Jentoft.
THIRD ROW: Left to Right. K. Kenna, D. Lindquist, N. McGivern, G. Madsen, J. Myers, G. Nelson, J. Nelson, S. Nelson, V. Nelson, J. Nylund, C. Olson.
BOTTOM ROW: Left to Right. R. Olson, G. Parent, G. Pedersen, M. Potter, J. Schuppel, M. Smith, J. Walker, F. Williamson.

FRESHMEN

Joyce,
Lots of luck to a
swell, sopmore and
much happiness through
the rest of your school
years.

Irene H.

Joyce,
Lots of luck to a
swell kid and you will
get to get through school.
the good and bad on will
make it. Good luck

Carol

Joyce,
Lots of luck
to a swell kid
and you will
get to get through school.
the good and bad on will
make it. Good luck

Carol

Joyce
Lots of luck to a
swell sopmore and
much happiness through
the rest of your school
years.

Irene H.

Joyce,
Lots of luck to a
swell kid
Forgot our bicycle trips.
Rooted the four of us
and our stupid things.

Marlys

Joyce
To a real swell girl
Beside sufferer
Love Barbara

Joyce
The best of luck to
a swell girl & I do
not forget your
but of luck through
the years of life.
Carol

VASSELS

FIRST ROW: D. Winterstrom, G. Bloomquist, M. Fenstad, A. LeSage, R. Cook, P. Becklund, J. Mayer, D. Nelson, D. Erickson, J. Anderson, J. Rindahl, E. Kilstrom, J. Kimball, J. Monson.
SECOND ROW: Mr. Palm, D. Olson, M. Wilkenson, I. Hammer, Y. Tofte, K. Holte, B. Savard, B. Walker, J. Carter, H. Bergstrom, M. Creech, R. Croft, R. Vinning, Mr. Sandgren.
THIRD ROW: I. Hendrickson, P. Cummings, M. Roe, P. Russell, C. Huseby, B. Denyes, M. Norman, N. Kratoska, S. Johnson, D. Smith, C. Bent, M. McGivern, C. Tveekrem.

SLAVS

FIRST ROW: M. Peterson, M. Potter, E. Tofte, B. Eliasen, D.Linnell, S. Holte, S. Bildeau, J. Bockovich.
SECOND ROW: Mr. Hendrickson, L. Hall, B. Derevenko, H. Hall,P. Faherty, J. Waanennan, P. Lind, S. Jerrick, J. Gravell, Mrs, Maire
THIRD ROW: G. Hill, G. Erickson, R. Buistron, I. Levinski, D. Shold, J. Dalbec, T. Cummings, D. Shulte, G. Nelson, J. Mowan,W. Lundquist.

JESTERS

FIRST ROW: S. Kloster, M. Tormondsen, J. Krause, S. Gill, M. Powell, A. Sundquist, N. Nunstedt, L. Eide, R. Creech, J. Lindquist, J. Cartier, M. Hill, C. Lindskog,
SECOND ROW: Mrs. Johnson, P. Peterson, W. McGivern, R. Smith, J. Koss L. Cogley, R. Berglund, D. Ose, H. Everson, J. Croft, M. Anderson, E. Hammer, R. Nelson, J. Kolloge, Mrs. Wilcox.
THIRD ROW: B. Drouillard, R. Swanson, J. Lindskog, S. Roe, G. Kimball, R. Raff, J. Johnson, H. Johnson, S. Jackson, T. Jackson, G. Johnson, B. Boissinen, J. Nelson, A. Bergstrom, M. Humphrey, J. Twist.

PASSING THROUGH CLASSES WE SEE--

THE JUNIOR CLASS: George Stoltz presided as Class President, Lloyd Berglund as Vice President; Janet Nelson as Secretary; Carlene Soderberg as Treasurer and Shirley Ott as Student Council Representative. Their project, the Class Play, entitled, THE PERFECT IDIOT, was given April 18, 1950.

THE SOPHOMORE CLASS: Joe Hussey was elected President of the class; James Hill, Vice President, Elizabeth Backlund, Secretary, Kathleen Kenna, Treasurer, and Jim Walker, Student Council Representative. Their year itself was quite uneventful with the exception of a party given during the second semester.

THE FRESHMAN CLASS: The fall election resulted in the following officers, to preside throughout the school year. President---Dean Nelson, Vice President--Roger Cook, Secretary--Becky Walker, Treasurer--Marie Norman, Student Council Representative--Marshall Fenstad. To reward the Seniors for their eventful initiation, the class gave them a return party in January.

THE EIGHTH GRADE: To give everyone a chance at presiding, their class officers are elected every six weeks. A number of the boys went out for Basketball during the season, and four girls out of this class were elected "B" Cheerleaders.

THE SEVENTH GRADE: This being the first year of Junior High, many new activities were opened up to them. The boys were organized into a Junior High Basketball Team under Mr. Sandgren, and the girls into a Tumbling Club under the direction of Miss Hansey. A class club was also organized and new officers were elected every six weeks. It may be interesting to note that of their 47 students enrolled, only eight are of the original group that began first grade together.

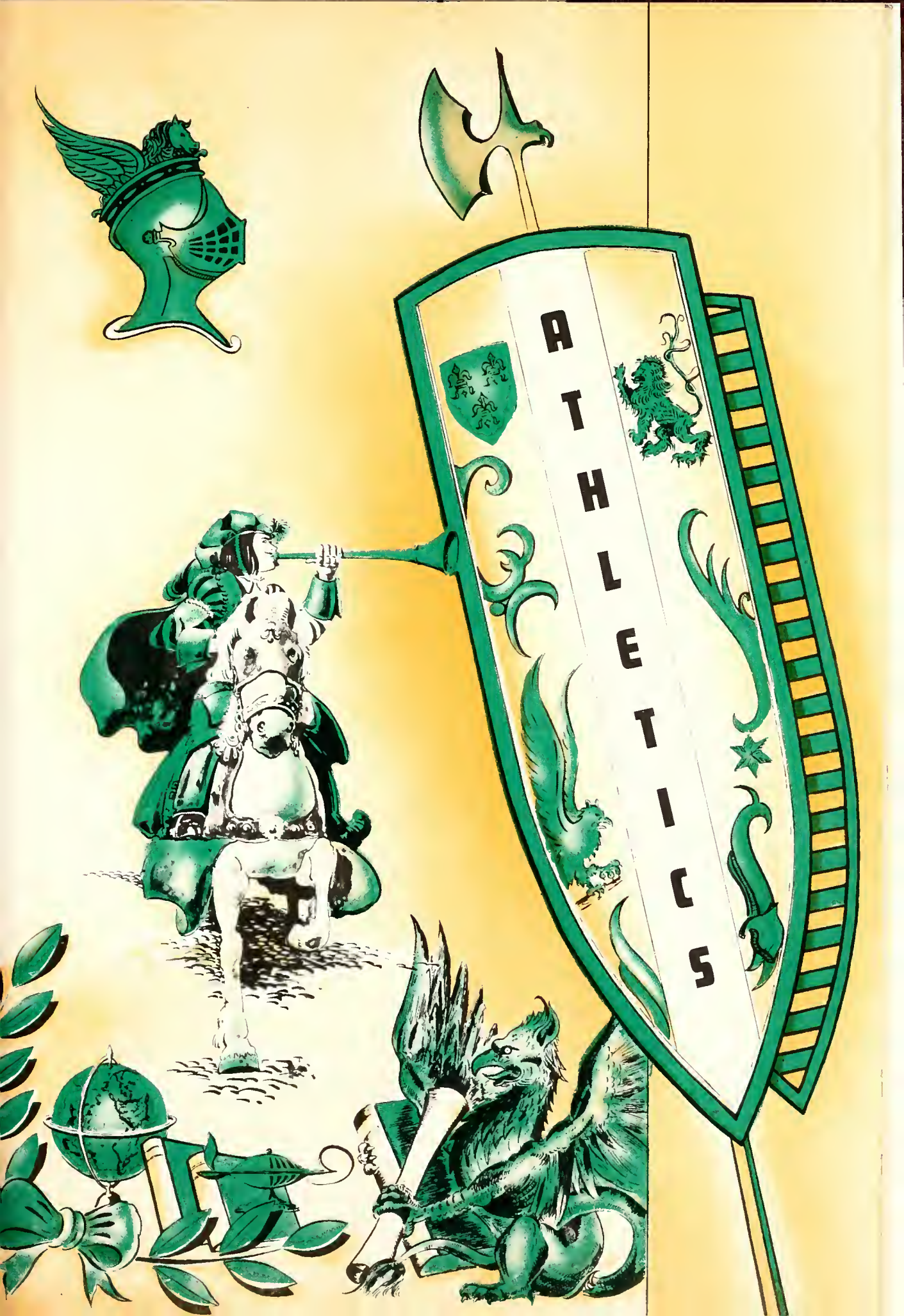
ATHLETICS

CHIVALRY

When Coach Johnson blew the whistle for the first football practice, he found fifteen boys reporting. This was the beginning of 6-man football for Grand Marais. The two games they played resulted in victories.

The whistle blew the second time for basketball practice: twenty boys reported. They were off to a good start but were handicapped in the number of games played because of travelling distance.

The boys lettering in football and basketball this year were the following: Alex Sjoberg, Warner Olson, Holly Nelson, Henry Eliasen, Roger Larson, Bertil Horseng, George Flavell, Joe Hussey, George Stoltz, Chuck McElevey.

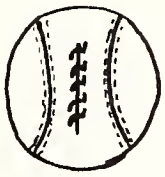

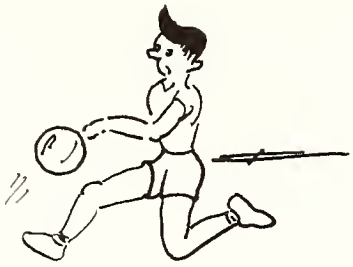

OUR PRIDE AND JOY!

F O O T B A L L

Standing: L. Sandgren, assistant coach, J. Nyland, M. Fensted, H. Nelson, V. Olson, R. Cook, R. Berglund, J. P. Johnson, Coach.

Seated: J. Lindell, G. Flavell, J. Hussey, A. Sjoberg, H. Eliasen, G. Stoltz.

Be good for the rest of your life but you can have all the fun you want for the next two years. Don't be getting drunk all the time and stop flirting with all the boys.

Confidentially
"Chicks"

Basketball

Charles

Lots of luck in the 2 yrs. to come "Joe"

"A" BASKETBALL SQUAD

Sitting (left to right) John Lindell, "Chuck McElvey, Henry Eliasen, Bertil Horseng, George Flavell, Joe Hussey.
Standing (left to right) Alex Sjoberg (Student Manager), Roger Cook, Roger Larsen, Harold Nelson, Bill Anderson, Charles Backlund, George Stoltz, Coach Johnson.

"B" BASKETBALL SQUAD

Sitting (left to right) Dick Berglund, Jack Nyland, Marshall Fenstad, Jim Dalbec, Larry Levinski.
Standing (left to right) Alex Sjoberg (Student Manager), Roger Cook, Jim Blackwell, Bill Anderson, Dean Nelson, Charles Backlund, Coach Johnson.

Joe, Bert

B Game

Henry, Johnny

Holly, Roger

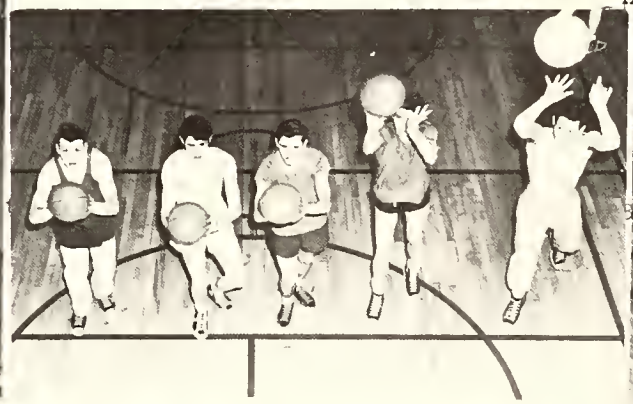

Chuck

Bill

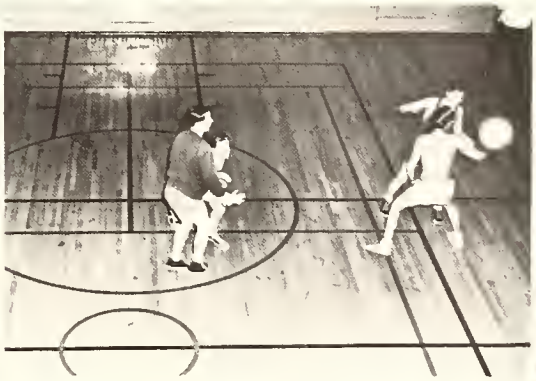

V I K I N G S

Chuck

Carlton Game

Dear Joyce,
Best of luck
to a swell Soph (future
Junior) gal. "Sparl"

E.Tofte,B.Eliasen,S.Jerrich,B.Derewenko

Barb, Shirl, Bev, Ellen

S. Ott, K. Kenna, J. Nelson

Kathy, Janie, Shirl

C.
H
E
E
R
L
E
A
D
E
R
S

LUTEFISK, LUTEFISK

TAKSKADUHA,

GRAND MARAIS HIGH SCHOOL

YA, YA, YA!!!

ACTIVITIES

1949-1950

THE CALENDAR OF EVENTS

September:

6 School Opened

October:

6 Freshman Initiation
7 Initiation Party
12 Intersquad Football
13 M.E.A.-Vacation
14 Same Thing
21 G.M. defeated Meadowlands 33-0
26 Open House
27 Lyceum Program
28 G.M. won over Cromwell 56-16
31 Halloween Party

November:

10 Junior Class Party
11 Armistice Vacation
17-18 Aunt Silly presented
21-22 Senior Class Play
24-25 Thanksgiving Vacation
26 Alumni stops G.M. 69-44

December:

2 Carlton here-We won 51-45
9 Hermantown swamped. 52-35
10 School Carnival-Big Success
16 G.M. defeated Floodwood by large margin, 72-46
17 G.M. nosed out Meadowlands 53-46
19 Marionettes Lyceum
20 Game postponed with Cromwell
21 Grade Children Program
22 High School Program
24 Christmas Vacation

January:

9 School resumes
10 Storm-Oh boy! No school
13 Cromwell bows to G.M. 63-35
17 Vikings handed McGregor 54-36 defeat
24 Snowed Under! Hot Dog!
27 G.M.crushes Hermantown 55-23
31 Vikings conquered Cromwell 43-27

February:

3 Wrenshall nosed out by G.M. 61-46
7 Governor Youngdahl speaks to students here.
8 Tomorrow?
9 Day after tomorrow!
11 G.M. squeezes by Floodwood 44-42
12 Winter Carnival
Janet Nelson, Snow Queen
15 Athletic Benefit Movie
Admiral Byrds Expedition
17 Vikings Bow to Eskimos
21 Carlton conquered G.M.
25 HOMECOMING
G.M. crushes Meadowlands 57-36. Lois Peterson crowned queen.

March:

1 Lyceum Program
2-5 Sub-District Tournament
8-11 District
17-18 Regional
23-25 State
31 March-ing-on
By Gum on the Gum Stump

April:

1 April Fool's Day
10 Back to School after Easter
27-28 Junior Class Play

May:

Senior Skip Day
Can't wait.
Junior-Senior Banquet
Big Deal..
28 Baccalaureate Services

June:

1 Commencement
Graduation
Yipeeeeeee!!!

COOK COUNTY SCHOOLS

Because of extremely crowded conditions in the Grand Marais school, considerable changes of the county system have taken-place.

Under the present consolidated system, the 7th and 8th grades from all districts except Grand Portage attend the newly organized Jr. High School at Grand Marais, where many more activities are available to them. Major changes in the high school were in the Industrial Arts, Home Economics and Commercial Departments.

The grades 4-6 from Grand Marais are transported to Maple Hill. The Maple Hill school has undergone many changes to accommodate these new groups.

Lutsen school whose enrollment has dropped in past years is closed; pupils from that district attend the Tofte school, which now employes three teachers for six grades.

Therefore the system has operated successfully--and indications show that it is a good plan for this area!

HOME EC. ROOM

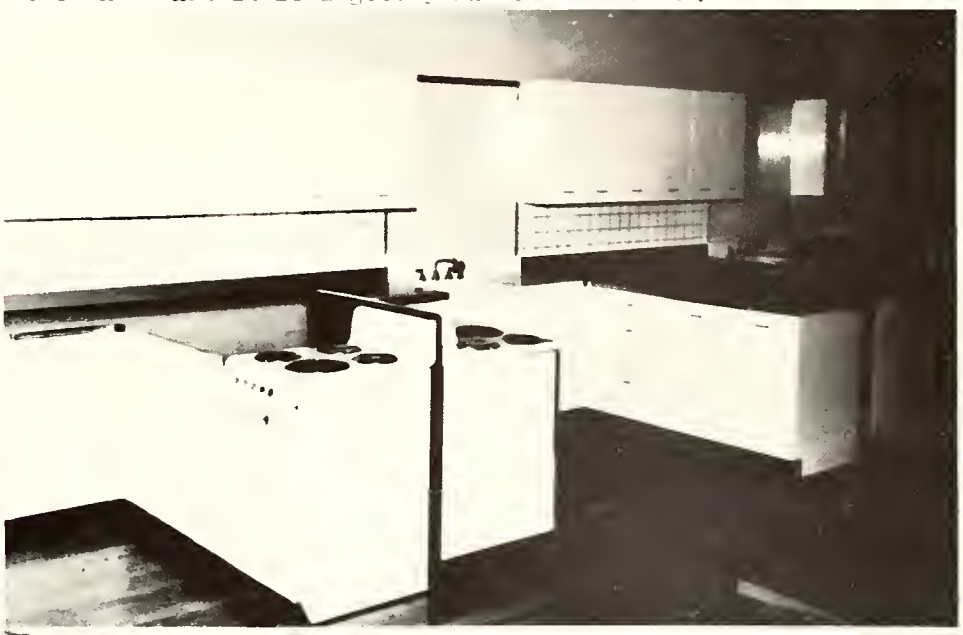

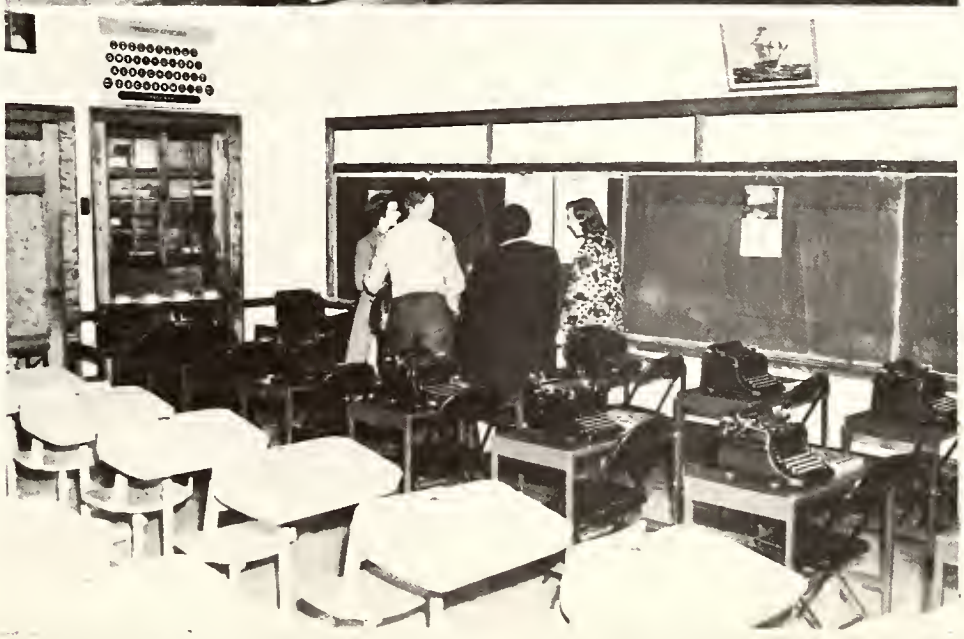

COMMERCIAL ROOM

FRESHMEN INITIATION

HOVLAND GROUP

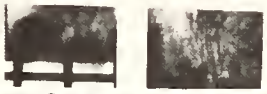

ERNIE, HELEN, MARIE & IRENE

SHIRLEY
&
JOHN

ERNIE

NANCY
&
DEAN

DONALD, HELEN & HOLLY

PAT & DICK

Fall Carnival

Senior Class Plays

THE TANGLED YARN 1948

WHO WOULDN'T BE CRAZY 1949

Scenes from WHO WOULDN'T BE CRAZY

Prom

The Prom and Banquet was held May 21, 1949 at the Cascade Lodge. The theme was "Moonlight Cruise."

MOONLIGHT

CRUISE

HOMECOMING

Our Homecoming was on February 25th. The Coronation was held during the half of the Grand Marais-Meadowlands game. Lois Peterson was crowned queen. The queen attendants were: Junior, Shirley Ott; Sophomore, JoAnn Brazell; Freshman, Becky Walker; 8th Grade, Ellen Tofte; 7th Grade, Roberta Creech. The Homecoming Dance was held after the game. The party was especially enjoyed because of our 57-37 victory over Meadowlands.

ANNUAL STAFF

SEATED: Left to Right. V. Schuppel, Miss Maus, L. Peterson, B. Gilbertson, R. Jacobson, I. Saethre, L. Backlund.
STANDING: Left to Right. K. Kenna, J. Nelson, V. Lindquist, B. Walker, H. Nelson, J. Lindell, R. Malner, B. Pederson.

NEWS STAFF

SEATED: Left to Right. P. Peterson, I. Anderson, J. Berg, N. Gunderson, J. Lind, J. Nelson, G. Nelson.
STANDING: Left to Right. J. Mowan, Miss Maus, Mr. McCoy, L. Levinski, B. Burns, L. Berglund, S. Ott, M. Boostrom, V. Schuppel, C. Sykes, B. Walker, J. Brazell.

MUSIC

FIRST ROW: Left to Right. P. Cummings, C. Bent, Y. Tofte, B. Walker, D. Olson, M. Fenstad, M. Wilkinson, R. Lund, C. McElevey.
SECOND ROW: Left to Right. R. Larson, J. Hussey, J. Dalbec, P. Backlund, T. Bloomquist, S. Jentoft, B. Gilbertson, D. Smith, M. Clark.
THIRD ROW: Left to Right. E. Tofte, R. Jacobson, S. Jerrich, F. Williamson, B. Derewenko, J. Lind, B. Eliasen, K. Kenna, B. Denyes, N. Gunderson, N. Kratoska.

FIRST ROW: Left to Right. C. McElevey, M. Fenstad, P. Backlund.
SECOND ROW: Left to Right. R. Lund, R. Larson, J. Hussey, A.Sjoberg.

GAA

FIRST ROW: Left to Right. E. Backlund, B. Walker, M. Boostrom, J. Lind, S. Ott, V. Schuppel, J. Berg, B. Gilbertson.
SECOND ROW: Left to Right. V. Nelson, C. Bent, C. Olson, D. Croft, J. Brazell, G. Nelson, J. Meyers, S. Johnson, I. Anderson.
THIRD ROW: Left to Right. S. Peterson, J. Jerrich, C. Sykes, M. Smith, J. Nelson, F. Williamson, K. Kenna, M. Roe, R. Jacobson.
FOURTH ROW: Left to Right. A. Backlund, L. Peterson, B. Hendrickson, S. Hendrickson, P. Mercer, G. Madsen, B. Backlund.

LIBRARY CLUB

you ought to do this more often (reading stories) instead of running around all the time. Jenny

SEATED: Left to Right. E. Backlund, S. Peterson, F. Williamson, V. Nelson, D. Mathisen.
STANDING: Left to Right. K. Kenna, Mrs. Maire, D. Croft.

CAMERA CLUB

Row 1. L. Sandgren, Advisor, S. Ott, J. Nelson, E. Eliasen, B. Derewenko, S. Holte, C. Bent, K. Kenna, M. Wilkinson.
Row 2. W. Anderson, A. Sjoberg, W. Olson, J. Lind, M. Boostrom, P. Faherty, S. Jentoft, G. Creech, L. Peterson.
Row 3. M. Fenstad, J. Hussey, C. McElvey, R. Lund, V. Lindquist.

BUS PATROL

Seated. P. Berglund, J. Hill, G. LeGarde, F. Johnson.
Standing. W. Holty, Advisor, R. Malner, J. Tveekrem, L. Berglund.

Best Wishes
Fiona Blackwell
Best of luck.
Lucy Nelson

OUR K.P.!!

Ernest Olson

A complete noon hot-lunch program, serving the "A" type meals was set up in all county schools. To do this all new equipment, stoves, refrigerators, utensils, etc., had to be purchased. Menus are planned in advance weekly by the Home Economics department and sent out to all cooks in the schools.

OUR BUS DRIVERS

Clark Rude

Harley Rindahl

Erland Shold

Les Engel

Lester Shold

Grand Portage

Hovland

Colville

Maple Hill

Rosebush

Lutsen

Tofte

Schroeder

1. That, for you!
2. M-m-m-m good!
3. That annual!
4. He-man!
5. We four.
6. Smile pretty!
7. Annual-ology
8. Juicy
9. Gay 40's
10. Strenuous work, skiing.
11. Ain't love grand!
12. Making whoopee!

1. First singing lesson
2. Bright eyes
3. First aid
4. Hum!!
5. Hazel has more trouble
6. Wishful thinking
7. Studying
8. More fun
9. Hip, hip, Hurrah!
10. Going home
11. School picnic "49"
12. Spectatores
13. Doesn't take much
14. Girls quartette
15. Wrestling

ADVERTISING

COBBLESTONE SERVICE STATION, Inc.

Wholesale and Retail

GASOLINE, FUEL OILS AND LUBRICATING OILS

OLDSMOBILE
Sales and Service

G. M. C.
Sales and Service

Grand Marais, Minnesota

HIGHWAY NO. 61 AND GUNFLINT TRAIL

CONGRATULATIONS
TO THE

Class of 1950

HUMPHREYS

PHOTOGRAPHY SPORTSWEAR

Grand Marais, Minnesota

CONGRATULATIONS

LENG'S

GRAND MARAIS, MINNESOTA

Fountain Service, Magazines, Candy, Smokers Supplies

Compliments of

The Shore Theatre

GRAND MARAIS MOTOR

Ford Sales and Service

AUTO REPAIRING
WRECKER SERVICE

[*Phone 131*]

Lee Tires *Zenith Tires*

Northern Cleaners

A Neat Appearance
Is a Valuable Asset

FOR PICK-UP AND
DELIVERY SERVICE

P-H-O-N-E
-50-

Grand Marais State Bank

of Grand Marais

The directors and officers of this institution wish to take this opportunity to compliment the Seniors of Grand Marais High School on their enterprising spirit in publishing this year book, and wish them similar success in their life work.

C. O. BACKLUND & SONS

Congratulates the members of the graduating class of 1950 on the completing of their High School course

Serving Cook County with

CEMENT ROOFING COAL
PLUMBING, HEATING & HARDWARE
GROCERIES

Grand Marais, Minnesota—PHONE 71

Our Congratulations

to the

CLASS OF 1950

Gipson Lumber Co.

Grand Marais, Minn.

SHURFINE FOODS

HARDWARE

BOTTLE GAS SERVICE

Ed Toftey Co.

Grand Marais, Minn.

Phone

59

THANK YOU!

IT HAS BEEN A PRIVILEGE TO SERVE THE

STUDENTS OF

GRAND MARAIS HIGH SCHOOL

Joynes Federated Store

Midway Service Station
BENSON BROTHERS

STANDARD OIL PRODUCTS

Congratulates the members of the Graduating Class of '50 on the completion of their High School course

PLYMOUTH AND DODGE CARS AND TRUCKS
JOHNSON OUTBOARD MOTORS
SPORTING GOODS AND FISHING TACKLE

Home Cooked Food
At Its Best
Wally's Cafe
Greyhound Travel Service
PHONE 27

Compliments
of
Shold's Mobile Service
and
KAFFE STUGA

Compliments
of
CASCADE LODGE &
COFFEE SHOP
10 miles S.W. on U.S. Hwy. 61

Compliments
of
Henry Rindahl
Watch Repair

Compliments

of

GAMBLES

Telephone No. 6

Grand Marais, Minnesota

LIND CHEVROLET CO.

SKILLED MECHANICS

24-HOUR WRECKING
SERVICE

New and Used Automobiles

TELEPHONE 144

Good Things to Eat!

FAIRWAY STORE

Home
Baking

S. H. BACKLUND

GRAND MARAIS, MINN.
Telephone No. 230

QUALITY REXALL
DRUGS

Peterson's
Rexall
Drug Store

Grand Marais, Minnesota

TEL. 125

Compliments

of

NORTHERN LIGHTS
BAR & LOUNGE

Grand Marais, Minnesota

Compliments

of

QUAIFE'S
STANDARD SERVICE

Standard
Gasoline and Oils

Atlas
Tires, Tubes and Batteries

Grand Marais, Minn.

Compliments

of

North Shore Canteen Service

TELEPHONE 141

JOSTEN'S

SINCE 1897

CREATORS OF FINE

Scholastic Jewelry
Announcements
and Personal Cards

C. F. PHILLIPS, Representative

Compliments
of

Matt Johnson Grocery

Grand Marais, Minn.

Our
CONGRATULATIONS
to the
CLASS OF 1950

FRITZ'S SHELL STATION
Grand Marais, Minnesota

E. F. LINDQUIST & SONS

With Best Wishes
to the
Class of 1950

THE GRAND MARAIS
DAIRY PRODUCTS
COMPANY

Grand Marais, Minn.

EAST BAY Hotel and Coffee Shop

A Cordial Welcome
awaits you, both
Summer and Winter

Compliments
of
Co-op Store
Groceries, Meats, Flour, Feed
HARDWARE
Always the Best
Courteous Service
PHONES 2 AND 3

CARTIER'S
GARBAGE SERVICE
Phone - 314-J-2

Best Wishes to the . . .
CLASS OF 1950
The **Food Shop**
Telephone 156

Compliments
of
Louisa Gift Shop

Compliments
of
Chet's Haircutting Shop

Our Congratulations
to the
CLASS OF 1950
Harbor Light

TONY'S LUNCH
Hamburgers Our Specialty
Telephone 24

Students Eventually Become
News-Herald Subscribers
That's one reason we back them every week of the year!
GOOD LUCK SENIORS
COOK COUNTY
NEWS-HERALD

YOUR
YEARBOOK
WAS SUPPLIED
by the
INTER-COLLEGIATE PRESS
KANSAS CITY

Manufacturers Exclusively
to the
Schools of America

Our 40th year

GRADUATION

ANNOUNCEMENTS
PERSONAL CARDS
DIPLOMAS

YEARBOOKS
CAPS and GOWNS
STATIONERY

2/22/2010
DT 190944 1 2 00
HF GROUP-IN